TRAC®

CAMCO
A CAMCO BRAND

OUTDOOR PRODUCTS

- Electric Anchor Winches
- Electric Trailer Winches
- Line Haulers
- Pumps
- Electrical Items
- Fluid Extractors

70201 #619

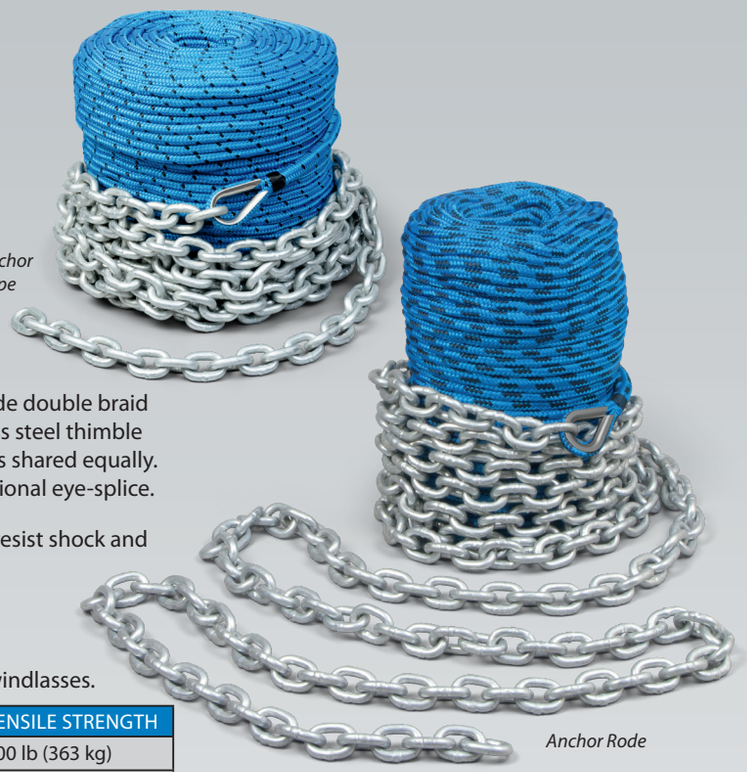

Anchor Rope & Rode

TRAC rope and chain combinations are made of premium windlass grade double braid nylon rope for superior flexibility and reduced twisting and 316 stainless steel thimble spliced core (inner braid) to cover (outer braid) which assures the load is shared equally. To assure there will be no slippage, nylon whipping finishes the professional eye-splice.

- Full nylon double braid anchor rope delivers superior elasticity to resist shock and sustain anchor hold.
- Greater abrasion resistance compared to other rope fibers.
- G43 Galvanized Short-link Marine Chain
- Designed for use with TRAC brand and other drum winches.
- Eye thimble can be removed for compatibility with capstan style windlasses.

ITEM #		DESCRIPTION	OUTLET	CHAIN	TENSILE STRENGTH
69080	***T10118***	Anchor Rope	3/16" (5 mm) x 100'	-	800 lb (363 kg)
69082	***T10212***	Anchor Rode 200/15	1/4″ (6 mm) x 200′	15′	1900 lb (862 kg)
69083	***T10232***	Anchor Rode 200/20	9/32″ (7 mm) x 200′	20′	2400 lb (1089 kg)
69084	***T10242***	Anchor Rode 300/20	5/16″ (8 mm) x 300′	20′	2900 lb (1315 kg)

Trailer Winch Strap & SuperRope

The new TRAC trailer winches offer a universal spool so if a cable does not fit the application, the TRAC Strap or SuperRope provide additional options to consider.

20′ Synthetic Strap

- Designed for use with the TRAC 2500 or 3500 Trailer Winches
- Material: 100% Polyester
- Length: 20′ (6 m)
- Width: 2-1/4″ (5.7 cm)
- Working Load: 3,500 lb (1,588 kg)
- Break Strength: 5,250 lb (2,382 kg)

69120 ***T10186***

20′ Synthetic 6 mm SuperRope

- Designed for use with the TRAC 2500 or 3500 Trailer Winches
- Material: Ultra-high-molecular-weight polyethylene (UHMWPE)
- Length: 20′ (6 m)
- Diameter: ¼″ (6 mm)
- Working Load: 5,700 lb (2,585 kg)
- Break Strength: 7,700 lb (3,493 kg)

69121 ***T10187***

Isolator Bolts

Install your anchor winch, trolling motor and other accessories from the top of your boat deck!

- Great when you can't reach under the deck!
- Protects your boat from vibrations.
- Easily installed in a ½″ hole with Phillips head screwdriver.
- Bolts are marine-grade 316 stainless steel for the ultimate in corrosion protection in fresh or saltwater.

69060 ***T10075*** **4 Pack**

69061 ***T10076*** **8 Pack**

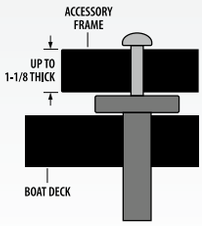

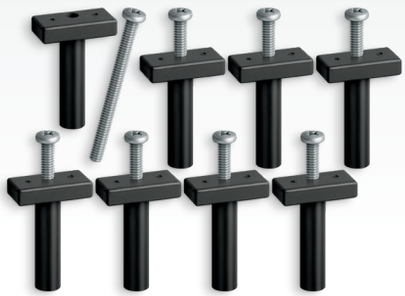

70201 Trac Outdoor Catalog 2019.indd 2 6/6/19 1:33 PM

Electric Anchor Winch Selection Guide

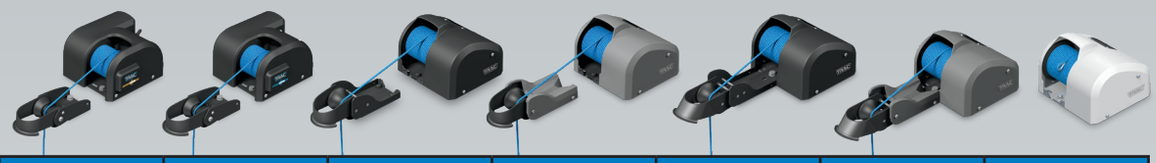

All Models Include Line	Anchor Zone 20	Strike Zone 25™ AutoDeploy	Fisherman 25®	Angler 30™ AutoDeploy	Pontoon 35®	Deckboat 40™ AutoDeploy	Seaside 40AD™ AutoDeploy
Camco # TRAC #	69000 *T10098*	69001 *T10100*	69002 *T10108-G3*	69004 *T10208-G3*	69003 *T10109-G3*	69005 *T10219-G3*	69020 *T10220-G3*
Suggested Boat	Up to 16′	Up to 18′	Up to 20′	Up to 20′	Up to 24'	Up to 24'	Up to 24'
Rope Capacity	4 mm x 100 ft	4 mm x 100 ft	5 mm x 100 ft 6 mm x 100 ft	5 mm x 100 ft 6 mm x 90 ft	5 mm x 100 ft 6 mm x 90 ft	5 mm x 100 ft 6 mm x 90 ft	5 mm x 100 ft 6 mm x 90 ft
Anchor Deployment	Power Down	Auto Deploy	Power Down	Auto Deploy	Power Down	Auto Deploy	Auto Deploy
Max Rode Weight	20 lb (9 kg)	25 lb (11 kg)	25 lb (11 kg)	30 lb (14 kg)	35 lb (16 kg)	40 lb (18 kg)	40 lb (18 kg)
Rope Speed UP	60 FPM	60 FPM	70 FPM	70 FPM	70 FPM	70 FPM	70 FPM
Switch Functions	Power UP/ DOWN	Power UP/ DOWN + AutoDeploy	Power UP/ DOWN	Power UP/ DOWN + AutoDeploy	Power UP/ DOWN	Power UP/ DOWN + AutoDeploy	Power UP/DOWN + AutoDeploy
Switch Type / Location	On winch	On Winch + 2nd Wired Switch	On winch	On winch + Wireless Remote for Helm	On winch	On winch + Wireless Remote for Helm	On winch + Wireless Remote for Helm
Amp Draw @ 12V	6-8 amps	8-10 amps	8-10 amps	8-10 amps	10-12 amps	10-12 amps	10-12 amps
Anchor Davit/Roller	Included	Included	Included	Included	Integrated	Integrated	Not Included
Gear Materials	Bronze w/Steel Core	Bronze w/Steel Core	Bronze w/Steel Core	Bronze w/Steel Core	Bronze w/Steel Core	Bronze w/Steel Core	Bronze w/Steel Core
Winch Dimensions (L x W x H)	8″ x 7 ½″ x 5″	8″ x 7 ½″ x 5″	9″ x 9″ x 6″	9″ x 9″ x 6″	18″ x 9″ x 6″	18″ x 9″ x 6″	18″ x 9″ x 6″
Deck Space Used (L x W)	11 x 7 ½″	11 x 7 ½″	16″ x 9″	16″ x 9″	18″ x 9″	18″ x 9″	18″ x 9″

Lakeside Electric Anchor Winches

TRAC Electric Anchor Winches offer simple, smooth operation and provide excellent holding power. Winches feature high-efficiency 12-volt DC all-steel gear motors that use less battery power than other makes.

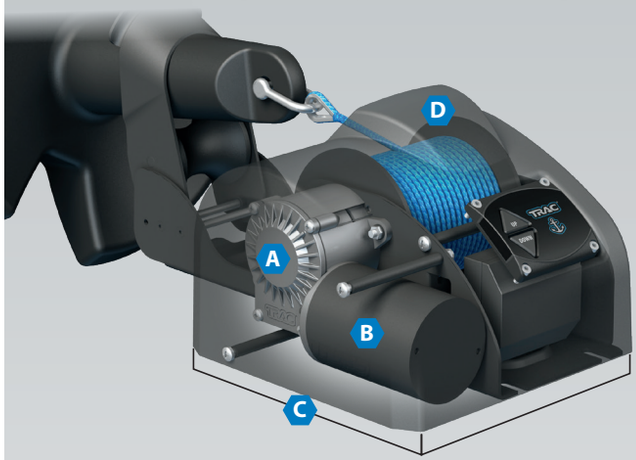

Improved third generation (G3) designs:

- **A** New die-cast aluminum gearbox
- **B** New 68 mm heavy-duty DC motor
- **C** New smaller footprint: Uses less than 1 square foot of deck space
- **D** New sleek exterior case designs and as small as 9″ x 9″

Anchor Zone 20®

- Maximum rode weight 20 lb.
- Power up/down with anti-reverse internal clutch to prevent free-spooling. 60 fpm no-load rope retrieval speed.
- Separated davit

69000 ***T10098***

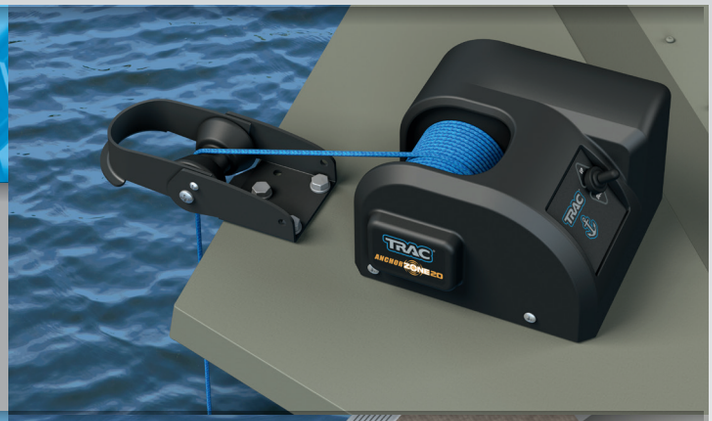

Fisherman 25®

- Maximum rode weight 25 lb.
- Power up/down with anti-reverse internal clutch to prevent free-spooling. 60 fpm no-load rope retrieval speed.
- Separated davit

69002 ***T10108-G3***

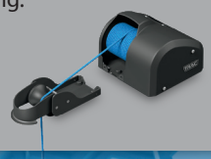

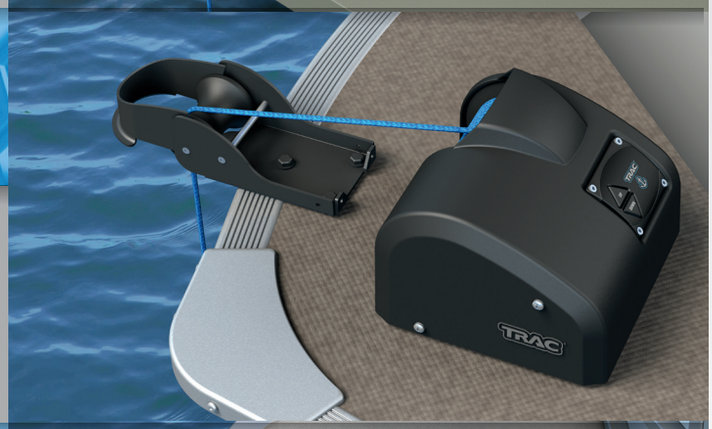

Pontoon 35®

- Maximum rode weight 35 lb.
- Power up/down with anti-reverse internal clutch to prevent free-spooling. 60 fpm no-load rope retrieval speed.
- Integrated Davit

69003 ***T10109-G3***

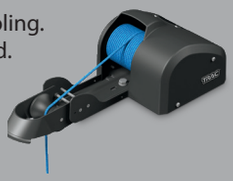

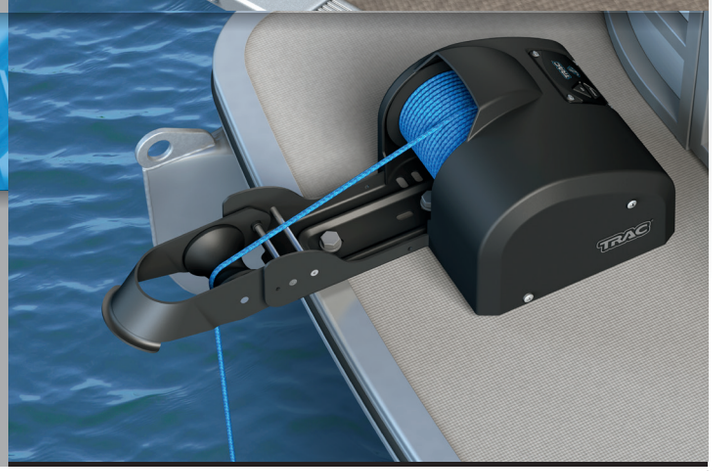

70201 Trac Outdoor Catalog 2019.indd 4 6/6/19 1:33 PM

All Lakeside Anchor Winch Models Include:

- 100' of 0.20" pre-wound double braid anchor rope
- Separate or integrated anchor roller
- Circuit breaker
- Sealed membrane UP/DOWN switch
- 16' of 14-gage marine-grade battery wire
- Anchor safety chain
- Assembly hardware and instructions
- 1 year warranty

ALL STEEL GEARS

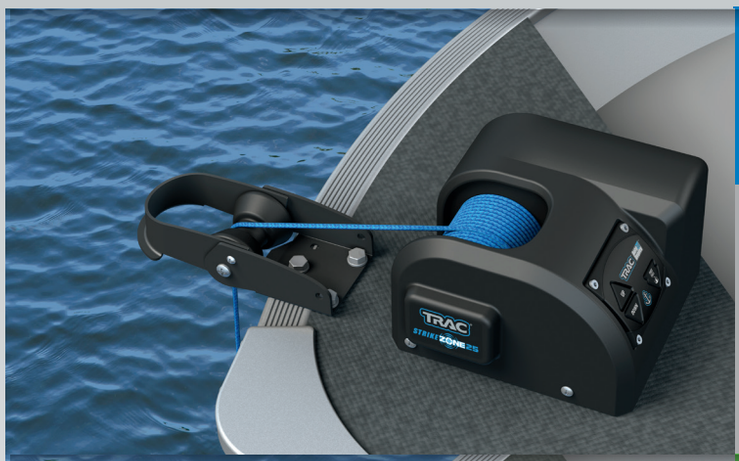

Strike Zone 25™ AutoDeploy

- 3 button operation – UP / DOWN / AUTO DEPLOY
- 25 lb maximum rode weight
- Wireless remote control included
- Separated davit

69001 ***T10100***

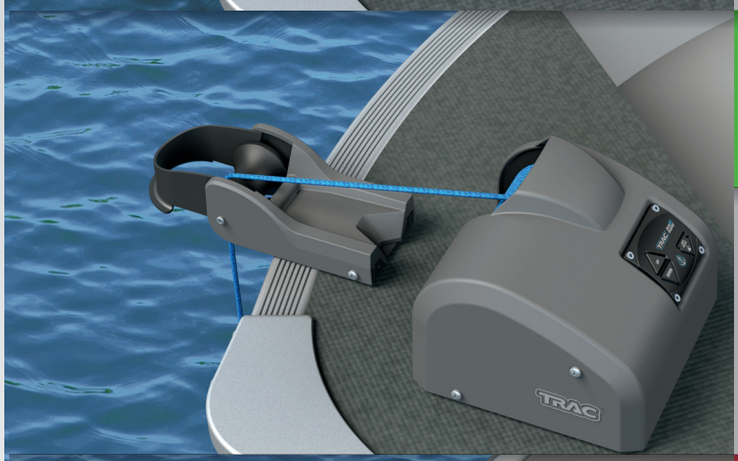

Angler 30™ AutoDeploy

- 3 button operation – UP / DOWN / AUTO DEPLOY
- Attached or separated davit
- 30 lb maximum rode weight
- Wireless remote control included
- Separated davit

69004 ***T10208-G3***

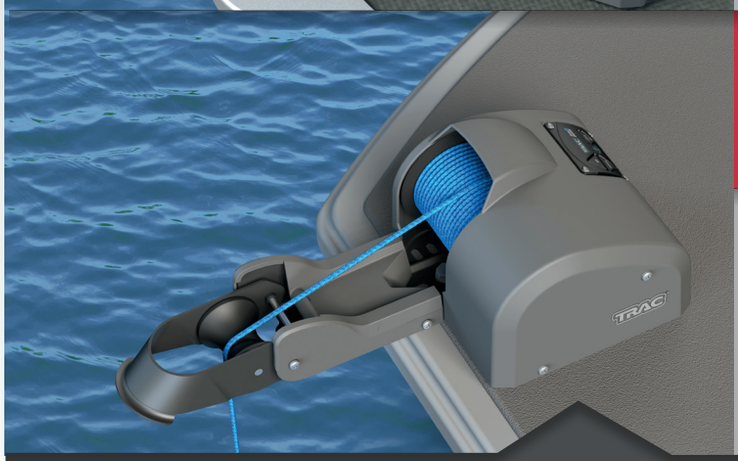

Deckboat 40™ AutoDeploy

- 3 button operation – UP / DOWN / AUTO DEPLOY
- Integrated davit
- 40 lb maximum rode weight
- Wireless remote control included

69005 ***T10219-G3***

Auto Deploy

Deploy the anchor with a single touch

Push-button AutoDeploy automatically lowers the anchor, releasing rope until the anchor touches bottom. When slack in the rope becomes tight, rope is automatically released in short lengths or can be locked with the touch of any switch or remote button. Automatically releases the rope needed to hold the boat in position. When the anchor stops letting rope out, press the "lock" or any other switch button. Great for fishing to allow a "controlled" drift.

Wireless Remote Kits

Allows push-button Anchor Winch operation from any location.

The wireless remote clips into a handy storage bracket that can be mounted on your helm or anywhere you wish. You have the option of using the remote anywhere in the boat, or using it like a dash-mounted switch. Convenient!
For use with G2 and G3 Fisherman 25 and Pontoon 35 Electric Anchor Winches.

- **69041** ***T10116*** Use with **G2** TRAC Fisherman 25 (*T10108-25)* & TRAC Pontoon 35 (T10109-25)
- **69044** ***T10216*** Use with **G3** TRAC Fisherman 25 (**69002** T10108-G3) & 25 Pontoon 35 (**69003** T10109-G3)

2nd Switch Kits

Add a convenient second Anchor Winch switch.

Includes sealed switch, bezel faceplate, cables with connectors and 4 screws – everything needed to install an auxiliary switch in the location of your choice.

For use with TRAC Electric Anchor Winches.

- **69040** ***T10115*** Use with **G2** TRAC Fisherman 25 (*T10108-25)* & TRAC Pontoon 35 (T10109-25)
- **69043** ***T10215-G3*** Use with **G3** TRAC Fisherman 25 (**69002** T10108-G3) & 25 Pontoon 35 (**69003** T10109-G3)

For use with TRAC Auto-Deploy Electric Winches

- **69042** ***T10117*** Use with **G2** Angler 30 (T10208-AD) and Gen 2 Deckboat 40 (T10219-AD)
- **69045** ***T10217-G3*** Use with **G3** Angler 30 (**69004** T10208-G3) and Gen 2 Deckboat 40 (**69005** T10219-G3)

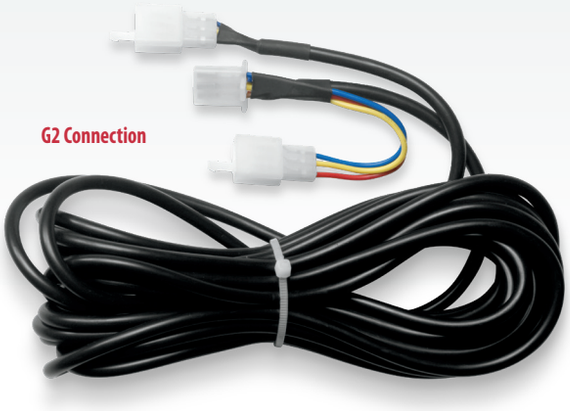

70201 Trac Outdoor Catalog 2019.indd 6 6/6/19 1:33 PM

Line Hauler/Pot Puller

This powerful, recreational line hauler runs on 12V power with a lift capacity of 110 lb. Low amp usage but plenty of might to pull 1-3 prawn traps or 1 crab trap. Runs quiet and stores easily. Added corrosion protection so it's ready for the harsh salt water environment. Fits on Scotty downrigger mount.

69280 ***T10250***

Stowed Position

Features:

- Easy, quick mounting and storage
- Accommodates 3/16" – 5/16" (about 5-8 mm) line size.
- Tough epoxy powder-coated aluminum frame resists corrosion.
- Heavy-duty aluminum frame and boom.
- Boom folds down to stow in frame.
- Overload protection
- 1 year warranty

Specifications:

- Line Speed: 127-150 ft/min (39-46 m/min)
- Max Load: 110 lb (50 kg)
- Materials: Aluminum bracket, stainless steel roller & screws, nylon wheel
- Battery Cable: 10 gage, marine grade tinned wire
- Current: 3.4 (no-load) to 30 Amps (maximum load)

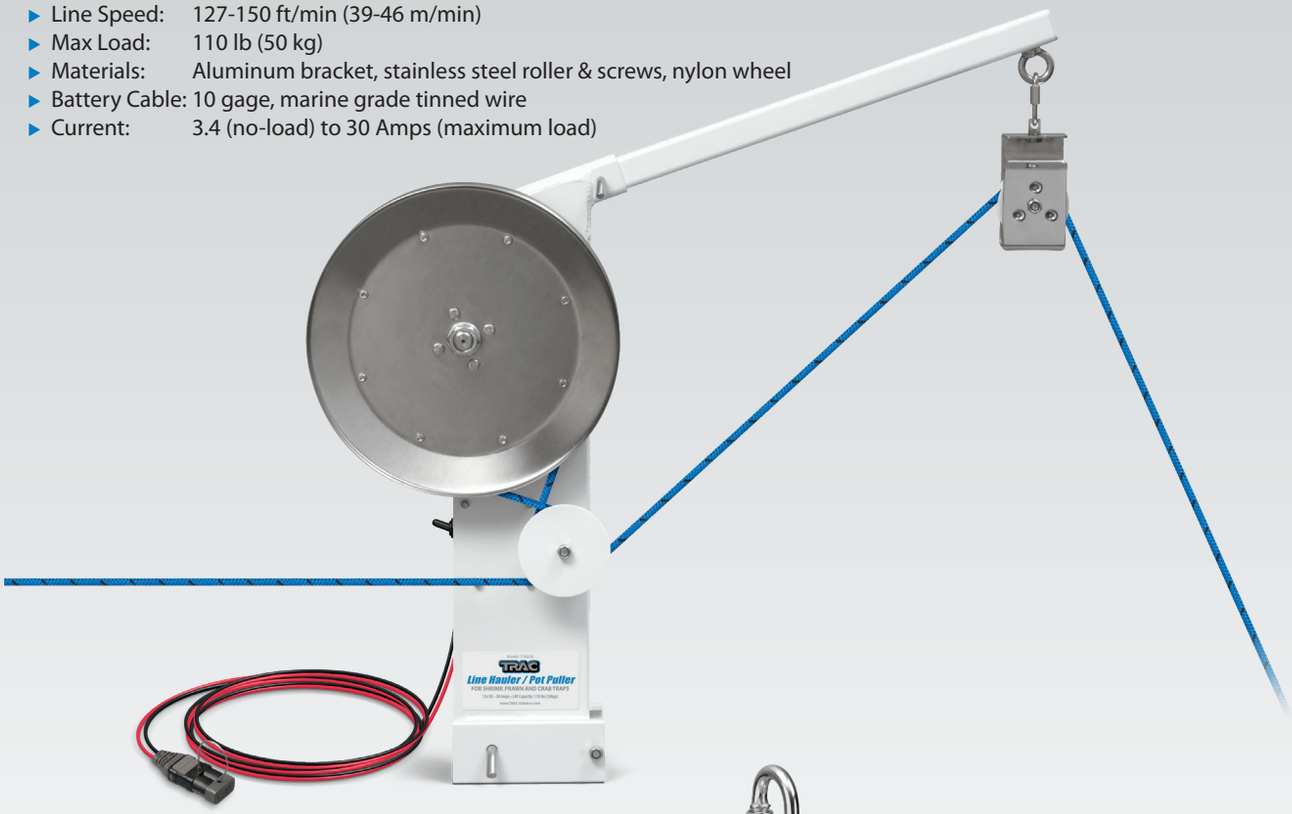

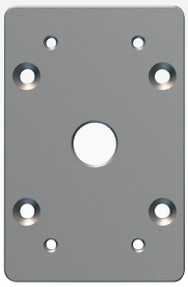

TRAC Pot Puller Adaptor Plate

Designed to allow a TRAC Pot Puller or Scotty brand product to be installed on a Cannon brand mounting base. Machined from aircraft aluminum, sand blasted, and anodized gunmetal gray. Stainless steel hardware included.

69290 ***T10199***

Mounting Plate for Models: T10250 TRAC Pot Puller/Line Hauler

Compatible with:

- **69073** ***T10194*** 90° Transom and Side Mount
- **69074** ***T10195*** 12° Transom and Side Mount

Open Block Swivel Pulley

This 316 stainless steel multi-functional pulley is a must have for hauling line and pulling traps. The open block design allows quick rope work. The swivel allows for multiple angles of use.

69291 ***T10252***

- Designed for use with the TRAC Line Hauler or other rigging needs.
- Maximum Load Capacity: 800 lb (363 kg)

Vehicle Wiring Kit

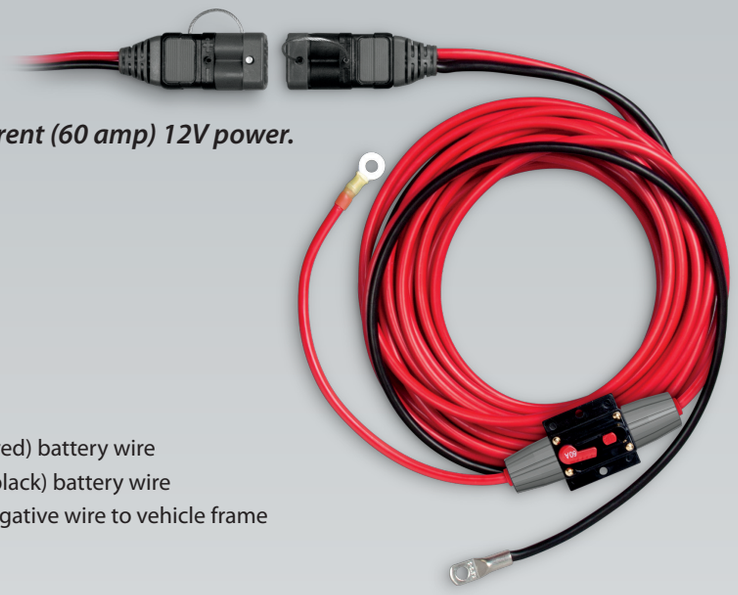

Everything you need to wire your vehicle for high-current (60 amp) 12V power.

Use this 12V high current power connection for trailer winch, portable winch, and any other 12V device up to 60 amps.

Kit includes:

- TRAC's 12V high-current quick-connect system:
  - 12V connector for rear of vehicle
  - Adaptor for optional installation in 1-1/2" round hole
  - U-bracket for optional installation on flat surface
  - 12V connector for trailer winch or any other 12V device
- 25' of heavy 8-gage AWG tin-plated marine-grade positive (red) battery wire
- 5' of heavy 8-gage AWG tin-plated marine-grade negative (black) battery wire
- Corrosion resistant self-tapping grounding bolt to attach negative wire to vehicle frame
- High-current 60 amp manual resetting circuit breaker
- 10 tie-wraps to secure wires to vehicle

69140 ***T10135***

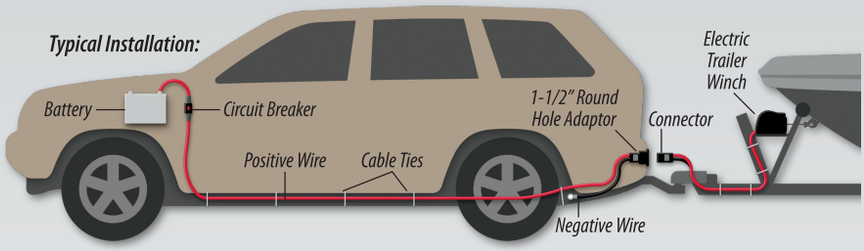

1-1/2" round hole adaptor included

U-bracket included

Trolling Motor Rigging Kit

Everything you need to wire your boat for high-current (60 amp) 12V/24V/36V power.

Use this high current power connection for all boats to power up to 36V trolling motors, winches, and any other 12v, 24V or 36V device up to 60 amps.

Kit includes:

- TRAC's high-current quick-connect system:
  Two quick-connect plugs - one for boat/battery and one for trolling motor or other device, 1½" round hole adaptor, and U-bracket
- 30' of heavy 8-gage AWG tin-plated marine-grade battery wire
- High-current 60 amp manual resetting circuit breaker
- Two 14" 8-gage cross-over wire for 24V and 36V systems
- Four isolator bolts to install trolling motor or other device
- 28' of corrugated wire loom
- Heat-shrink terminations

69440 ***T10141***

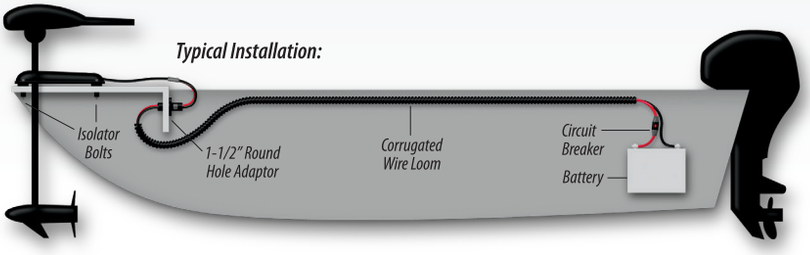

Sealed Thermal Circuit Breaker

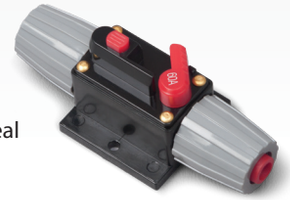

- 60 amp
- High current
- Manual resetting with visible lever
- Water resistant seal
- Weatherproof
- 3.95" in length

69420 ***T10162***

70201 Trac Outdoor Catalog 2019.indd 8 6/6/19 1:34 PM

Digital Circuit Breakers

Innovative solid state design eliminates the inaccuracy of thermal breakers. It also allows for more control over your circuits with selectable current (amperage) limit and more flexibility with selectable manual- or automatic-reset modes.

The TRAC micro-processor monitors voltage and current in real time to automatically protect your 12-volt circuit from damage caused by overload or short circuit.

If TRAC Digital Circuit Breaker detects a fault condition, the current flow will be interrupted at a very precise and user selectable amperage.

FEATURES:

- User selectable current (amperage) limit
- User selectable Manual RESET, Auto-RESET, or OFF modes.
- Includes Surge Compensation to monitor amperage and allow short duration current surges common with electric motors.
- Illuminated with high-brightness LEDs for daylight viewing.
- Circuit interrupt LED will flash intermittently when the circuit is broken.
- Completely sealed and waterproof

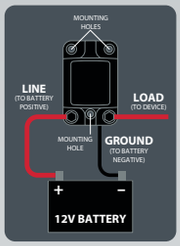

69401 *T10170*
w/ Digital Display

69410 *T10160*

10-25 Amp Models:

- Circuit protection in range: 10/15/20/25 amps
- Dimensions (HxWxD): 3.6" (91 mm) x 2.3" (59 mm) x 2.0" (50 mm)

69402 *T10171*
w/ Digital Display

69411 *T10161*

30-60 Amp Models:

- Circuit protection in range: 30/40/50/60 amps
- Dimensions (HxWxD): 3.6" (91 mm) x 2.3" (59 mm) x 2.0" (50 mm)

69403 *T10172*
w/ Digital Display

100-175 Amp Model:

- Circuit protection in range: 100/125/150/175 amps
- Dimensions (HxWxD): 5.8" (148 mm) x 5" (127 mm) x 3.3" (50 mm)

High-Current Connector Kit

Upgrade your Trolling Motor Connectors to high-current 12V or 24V power.

Kit includes:

- 2 quick-connect plugs - one for boat/battery and one for trolling motor or other device.
- 1½" round hole adaptor
- U-bracket
- Heavy-gage AWG marine-grade tin-plated copper pig-tail wires
- Heat shrink butt-splices

69441 *T10136*

8 Gage

For 60 amp
12/24/36V power

High-Current Plugs

For high-current 12V or 24V power.

- Quick-connect plug
- Heavy-gage AWG marine-grade tin-plated copper pig-tail wires
- Heat shrink butt-splices

69442 *T10138*

8 Gage

For 60 amp
12/24/36V power

69443 *T10139*

10 Gage

For 40 amp
12V or 24V power

Bilge Pumps

Submersible Bilge and Thru-Hull Pumps.

Self-priming, 12V centrifugal pumps. Ideal for all watercraft. Designed for easy installation and retrofitting. 800 GPH 3/4" outlet and 1100 GPH 1-1/8" outlets in one package!

- Cartridge style pump head
- Pump body accepts both 3/4" and 1-1/8" screw-on outlets creating 2 pumps in 1.
- Universal strainer base is connection-compatible: fits Attwood Tsunami, Rule, Johnson/ Mayfair cartridge pumps. Screw mounting holes match Rule and Attwood Tsunami
- Meets ABYC, Coast Guard and ISO marine standards
- Ignition protection
- Low power draw
- Runs dry without damage
- US Patent D689,908
- 1 Year Warranty

TRAC ITEM #		DESCRIPTION	OUTLET
69300	***T10003***	600 GPH	3/4"
69301	***T10004***	800/1100 GPH	3/4 and 1-1/8"
69330	***T10010***	Float Switch (20 Amp)	-
69310	***T10011***	AUTOMATIC 600	3/4"

TRAC ITEM #		DESCRIPTION	OUTLET
69311	***T10012***	AUTOMATIC 800/1100 GPH	3/4 and 1-1/8"
69331	***T10026***	Bilge Pump Plumbing Kit	3/4"
69320	***T10016***	600 GPH Thru-Hull Pump	3/4"
69321	***T10017***	800/1100 GPH Thru-Hull Pump	3/4 and 1-1/8"

Portable Aerator

Self-priming, centrifugal pump. Ideal for coolers, buckets & baitwells.

- Powered by 3 D-cell batteries (not included)
- Powerful spray aerates water to keep bait alive
- Increased oxygen level keeps bait lively
- Adjustable spray head to increase or decrease spray
- Wide strainer base adds stability
- Suction cup or screw mount
- Submersible
- Runs dry without damage
- US Patent D689,907

69340 ***T10021***

Portable Pump

Self-priming, centrifugal pump. Ideal for jon boats, utility boats, dinghies, inflatable boats and all other small watercraft.

Also great for removing fluids from many non-marine applications.

- Powered by 3 D-cell batteries (not included)
- 250 GPH flow rate at zero head
- 3/4" x 36" hose wraps around body for stowage
- Wide strainer base adds stability
- Suction cup or screw mount
- Includes clip to attach hose to transom
- Submersible
- Runs dry without damage
- Dimensions: 5" x 5" x 12"
- US Patent D689,907

69341 ***T10023***

70201 Trac Outdoor Catalog 2019.indd 10 6/6/19 1:34 PM

Macerator Pump

Designed specifically for sanitation waste and fish box evacuations, this high-powered pump incorporates a high quality motor with seamless motor tube and o-ring sealed motor end frames. High-speed rotary cutter shreds waste efficiently, producing a higher discharge capacity. Design allows for direct replacement with other macerators for easy installation.

69390 ***T10069***

- 13 GPM (49.2 LPM)
- Self-priming to 5'
- O-ring sealed motor end frames
- Heavy duty armature shaft seal
- Manual turn key with rear O-ring seal
- Innovative internal housing design
- Seamless motor tube
- Dual blade design
- Premium impeller
- Ignition protection
- 1.5" intake hose
- 12V DC

Super-Duty Washdown Pump

Self-priming, 12V diaphragm pumps with sealed, pressure switch control and vibration dampening polymer isolating mounting base. Washdown pumps are ideal for cleaning leisure boats, fish boxes, anchor chains and dinghies. Suitable for fresh and salt water. All models include filter and fittings.

69381 ***T10077***

- 70 PSI
- 5.3 gallons/minute flow rate
- 6 amps
- Smooth operation and flow
- Quiet running
- Runs dry without damage
- Seamless motor shell
- Low power draw
- Ignition protected
- Easy quick-connect fittings
- 1 year warranty

Portable Washdown Pump Kit

Everything needed to power-wash your boat or RV in a convenient stow-and-go carrier!

This easy-to-use washing kit is built with a high pressure diaphragm pump that is self-priming, can run dry without damage and won't overheat. Just connect to a garden hose or use the supplied input hose to draw water directly from the lake, ocean or even a bucket and you are ready to wash. Includes: Fully sealed pump, adjustable spray nozzle, 6.6 ft. (2 m) input water hose with quick-connect fitting and filter, 12.3 ft (3.75 m) spray hose with quick-connect fittings and 2 cord options for 12V power – battery clips for direct battery connection and a DC power port adaptor.

69380 ***T10068***

- Carrier size: 13.8" L x 11.3" W x 12.5" H
- 2 gallons/minute flow rate
- Suction capacity 6 ft
- 100 PSI
- 14 amps

TRAC®

CAMCO
A CAMCO BRAND

OUTDOOR PRODUCTS

- Electric Anchor Winches
- Electric Trailer Winches
- Line Haulers
- Pumps
- Electrical Items
- Fluid Extractors

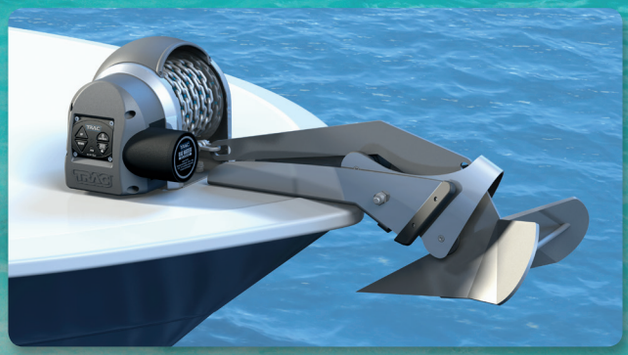

70201 #619

70201 Trac Outdoor Catalog 2019.indd 13 6/6/19 1:34 PM

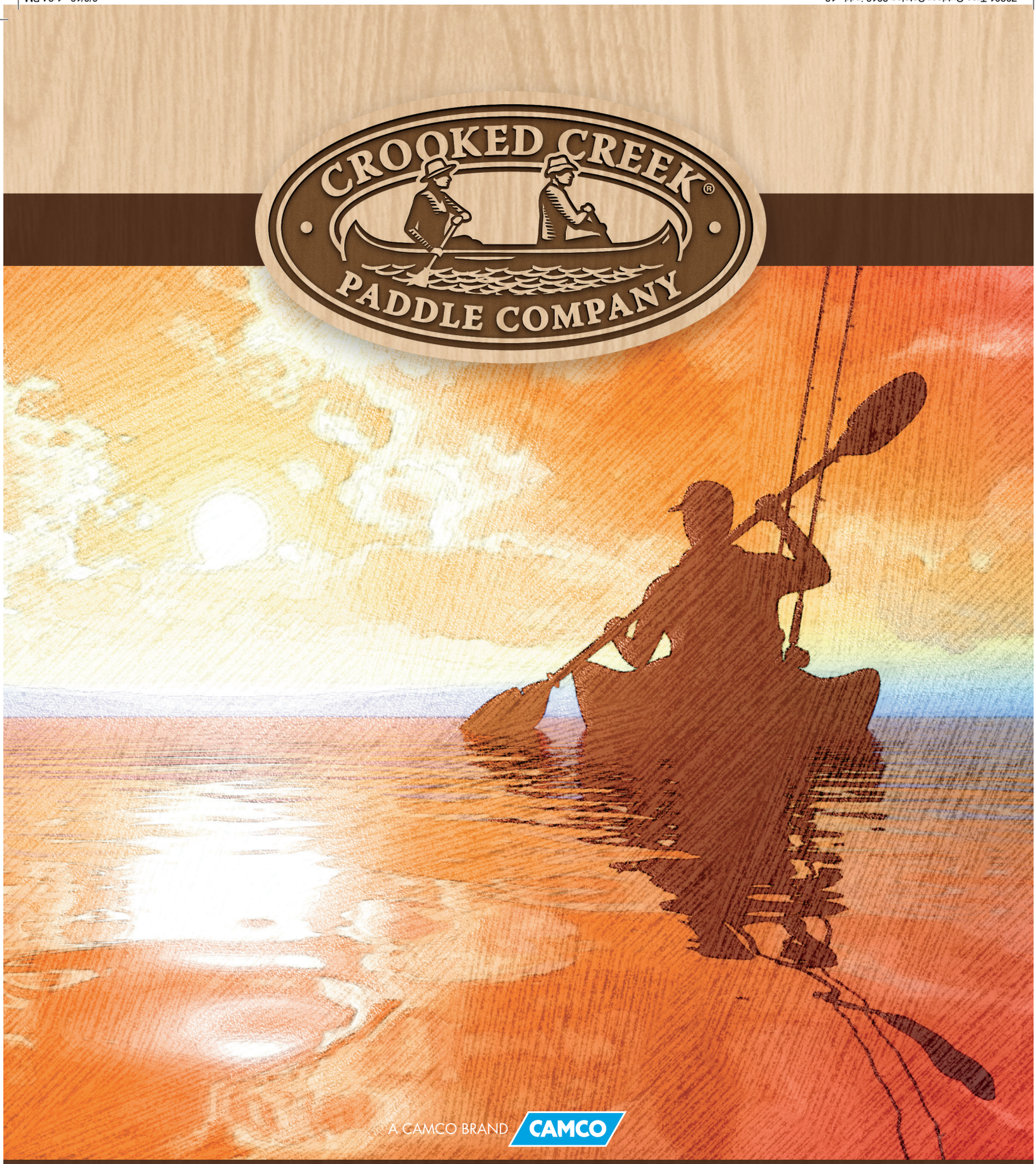

Camco Manufacturing, Inc. / 121 Landmark Drive / Greensboro, NC 27409 / 800-334-2004 / info@camco.net

70201 *#619*

70201 Trac Outdoor Catalog 2019.indd 14 6/6/19 1:34 PM

Stand Up Paddleboard Paddles

- Lightweight Aluminum Shaft: 1.14" (29mm) diameter
- Blade dimensions: 8.5" wide x 18" long
- Reinforced, low-flex, glass-filled polypropylene blade for durability
- Hybrid Grip supports the full palm
- 1 Year Warranty

Adjustable 3-Piece Paddle

Great for on-the-go paddlers! Comes in a mesh bag and is adjustable from 67-86" **50492** *C11870*

Custom Paddle Kit

Includes grip, cutter and sandpaper to exactly fit the dimension desired. One piece is 86" **50490** *C11770*

Youth 2-Piece Paddle

Adjustable from 46-66" with small grip for smaller hands. Blade dimensions: 7.25" wide x 16" long **50491** *C11855*

7020 1 Trac Outdoor Catalog 2019.indd 15 6/6/19 1:34 PM

Kayak Paddles

- Lightweight anodized aluminum shaft with fiberglass reinforced-polypropylene blades
- Three position push-button feather settings for versalitity and comfort
- Two-piece design for convenient storage
- 1 Year Warranty

Dock hook/line retrieval slot

1.15" (29 mm) shaft diameter with drip rings

NEW KAYAK FISHING PADDLE

6.25" wide x 16" long poly-fiber composite dihedral blade

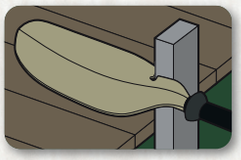

Dock hook blade cutout and reinforced blade tip for push-offs

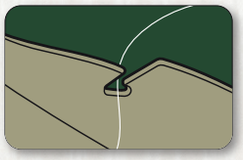

Weedless line/lure retrieval slot

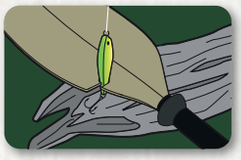

Easily remove stuck lures from logs and debris

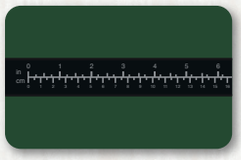

Fiberglass shaft with laser-engraved scale and angle adjustment

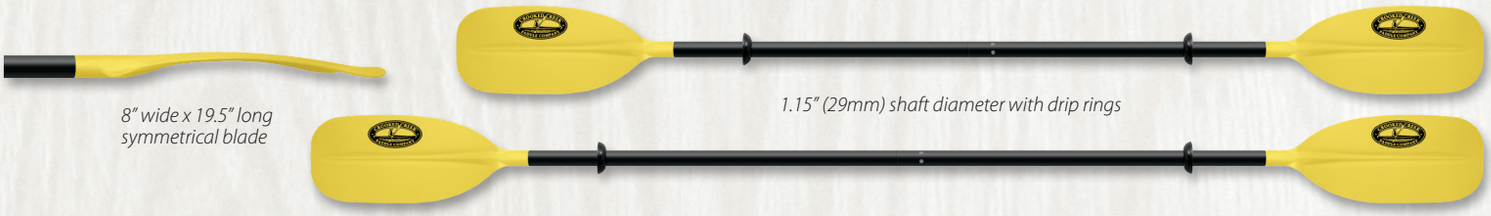

8" wide x 19.5" long symmetrical blade

1.15" (29mm) shaft diameter with drip rings

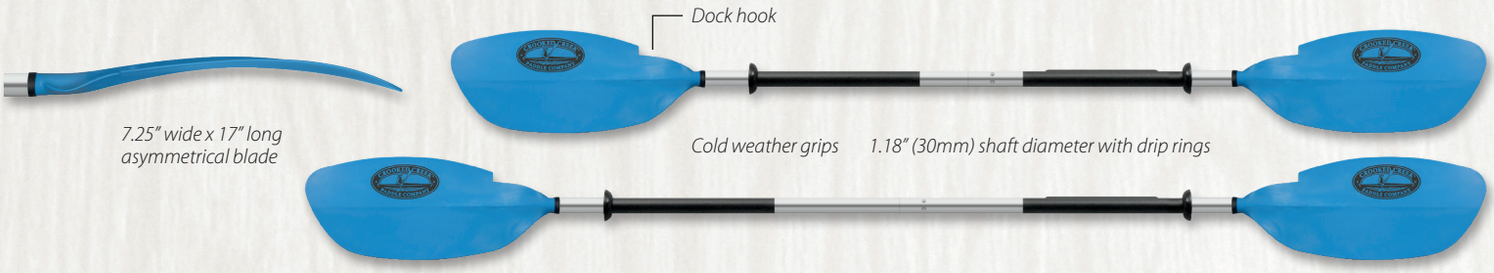

7.25" wide x 17" long asymmetrical blade

Cold weather grips

1.18" (30mm) shaft diameter with drip rings

7.0 ft Kayak Fishing Paddle **50485** *C11370*
8.0 ft Kayak Fishing Paddle **50486** *C11380*
9.0 ft Kayak Fishing Paddle **50487** *C11390*

24 inch Kayak Paddle Extension **50489** *C11120*
(not shown)

7 ft Kayak Paddle - Symmetrical Blade **50481** *C11170*
8 ft Kayak Paddle - Symmetrical Blade **50482** *C11180*

7 ft Kayak Paddle - Asymmetrical Blade **50483** *C11270*
8 ft Kayak Paddle - Asymmetrical Blade **50484** *C11280*

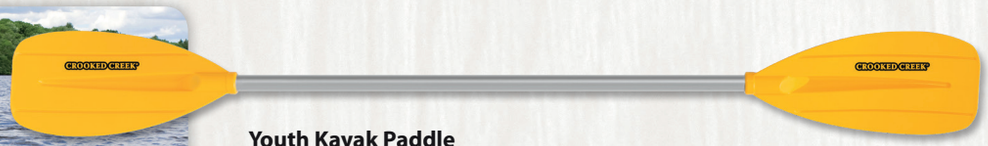

Youth Kayak Paddle

- 6.75" wide x 14" long symmetrical fiberglass
- reinforced polypropylene blades for durability
- 5 ft. overall length
- Lightweight anodized aluminum shaft
- 1-piece construction

5.0 ft Youth Kayak Paddle **50480** *C11150*

70201 Trac Outdoor Catalog 2019.indd 16 6/6/19 1:34 PM

Telescoping Paddles

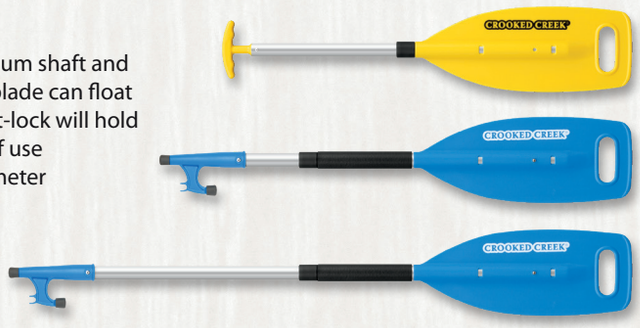

- Lightweight and durable
- Corrosion-resistant anodized aluminum shaft and high impact ABS plastic hook
- Compact, two-stage paddle for ease of storage
- Durable anodized aluminum shaft and high impact ABS plastic blade can float
- Smooth telescoping twist-lock will hold at any position for ease of use
- 1.25" (31.7mm) shaft diameter
- 1 Year Warranty

24"- 36" Telescoping Paddle **50465** *C11530*
36"- 54" Telescoping Paddle with Boat Hook **50470** *C11545*
48"- 72" Telescoping Paddle with Boat Hook **50471** *C11560*

Boat Hooks

Reach Further!

- Corrosion-resistant anodized aluminum shaft and high impact ABS plastic hook
- Durable anodized aluminum shaft is well
- balanced for maximum strength but light enough to float
- Lightweight and durable
- Smooth telescoping twist-lock will hold at any position for ease of use
- Non-slip safety grip for secure hold
- 1 Year Warranty

32"-72" Telescoping **50475** *C11998*
48"-96" Telescoping **50476** *C11999*
55"-144" Telescoping **50477** *C12000*

Cord keeper hook

70201 Trac Outdoor Catalog 2019.indd 17 6/6/19 1:34 PM

Synthetic Paddles with Hybrid Grip

- Anodized aluminum shaft with thick rubber sleeve
- High impact ABS polymer blade
- Crooked Creek's "Hybrid Grip" supports the full palm and promotes a more natural hand and wrist motion
- Blade dimensions: 7.5" wide by 18" long
- Shaft Diameter: 1.25"
- 1 Year Warranty

4.0 ft Aluminum/Synthetic Paddle, Hybrid Grip **50450** *C11440*
4.5 ft Aluminum/Synthetic Paddle, Hybrid Grip **50451** *C11445*
5.0 ft Aluminum/Synthetic Paddle, Hybrid Grip **50452** *C11450*
5.5 ft Aluminum/Synthetic Paddle, Hybrid Grip **50453** *C11455*

4.0 ft Orange Paddle, Hybrid Grip **50457** *C11542*
5.0 ft Orange Paddle, Hybrid Grip **50458** *C11552*

4.0 ft Olive Paddle, Hybrid Grip **50455** *C11541*
5.0 ft Olive Paddle, Hybrid Grip **50456** *C11551*

5.0 ft Camo Paddle, Hybrid Grip **50454** *C11550*

Synthetic Oars

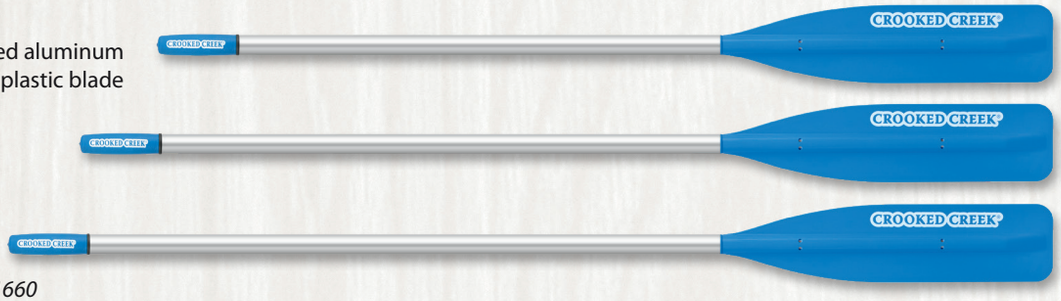

- Corrosion-resistant anodized aluminum shaft and high impact ABS plastic blade
- Lightweight and durable
- Includes Comfort Grip
- Blade dimensions: 6" wide x 23" long
- Shaft Diameter: 1.25"
- 1 Year Warranty

6.0 ft Synthetic Oar **50420** *C11660*
6.5 ft Synthetic Oar **50421** *C11665*
7.0 ft Synthetic Oar **50422** *C11670*

70201 Trac Outdoor Catalog 2019.indd 18 6/6/19 1:35 PM

New Zealand Pine Wood Oars

- Lightweight but built for performance
- Multi-ply laminated construction for strength
- Waterproof polyurethane finish
- Brown epoxy blade tip for durability
- Traditional shafts & grips
- 1 year warranty

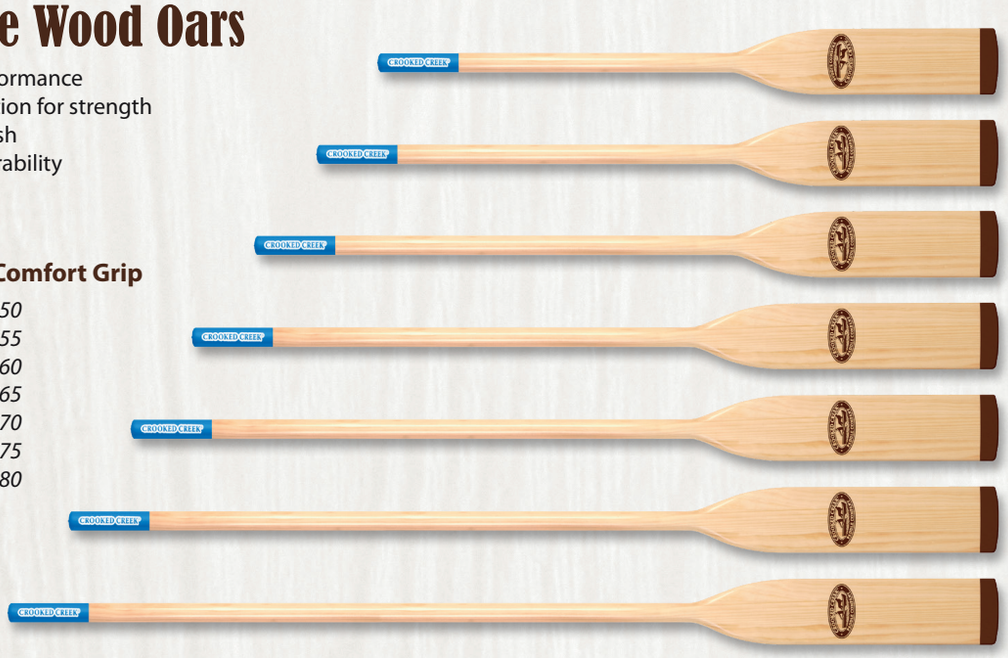

Natural Finish Wood Oars w/Comfort Grip

5.0 ft Wood Oar	**50400**	*C10750*
5.5 ft Wood Oar	**50401**	*C10755*
6.0 ft Wood Oar	**50402**	*C10760*
6.5 ft Wood Oar	**50403**	*C10765*
7.0 ft Wood Oar	**50404**	*C10770*
7.5 ft Wood Oar	**50405**	*C10775*
8.0 ft Wood Oar	**50406**	*C10780*

Marine Gray Finish Wood Oars

- Lightweight but built for performance
- Multi-ply laminated construction for strength
- Waterproof gray polyurethane finish
- Epoxy blade tip for durability
- Traditional shaft and grips
- 1 year warranty

5.0 ft Wood Oar	**50410**	*C10850*
5.5 ft Wood Oar	**50411**	*C10855*
6.0 ft Wood Oar	**50412**	*C10860*
6.5 ft Wood Oar	**50413**	*C10865*
7.0 ft Wood Oar	**50414**	*C10870*
7.5 ft Wood Oar	**50415**	*C10875*
8.0 ft Wood Oar	**50416**	*C10880*

Oar Grips (2 pack) **50429** *C10999*

Comfort grips fits all Crooked Creek® or competitive oars to provide a slip-resistant hold.

Oar Locks (2 pack) **50428** *C10998*

- Black chromate surface finish over zinc-plated steel
- Bolts securely to oars
- Fits oar shafts up to 1-7/8"
- 2" straight shaft
- Shank Diameter: 1/2" or 5/8" with bushing

7020I Trac Outdoor Catalog 2019.indd 19 6/6/19 1:35 PM

New Zealand Pine Wood Paddles

- Lightweight but built for performance
- Multi-ply laminated construction for strength
- Waterproof polyurethane finish
- Brown epoxy blade tip for durability
- Traditional shafts and grips
- 1 year warranty

Natural Finish Wood Paddles

3.5 ft	Wood Paddle	**50430**	*C10301*
4.0 ft	Wood Paddle	**50431**	*C10302*
4.5 ft	Wood Paddle	**50432**	*C10303*
5.0 ft	Wood Paddle	**50433**	*C10304*
5.5 ft	Wood Paddle	**50434**	*C10355*
6.0 ft	Wood Paddle	**50435**	*C10360*
3.5 ft	Wood Paddle, Olive	**50440**	*C10435*
4.0 ft	Wood Paddle, Olive	**50441**	*C10440*
4.5 ft	Wood Paddle, Olive	**50442**	*C10445*
5.5 ft	Wood Paddle, Olive	**50444**	*C10455*
6.0 ft	Wood Paddle, Olive	**50445**	*C10460*
Paddle Storage Bracket *(not shown)*		**54039**	*C11000*

Epoxy reinforced tip

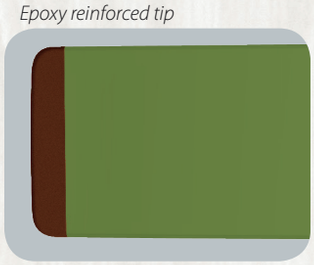

Retail Displays

All wood displays with the same great natural polyurethane finish as on the paddles and oars.

- Dimensions: 18.5″ x 8.5″ x 9.0″
- Holds 12 paddles or oars
- Not for consumer sale

Paddle Display	**61197**	*C10496*
Oar Display	**61196**	*C10497*

70201 Trac Outdoor Catalog 2019.indd 20 6/6/19 1:35 PM

CROOKED CREEK® PADDLE COMPANY

A CAMCO BRAND CAMCO

Camco Manufacturing, Inc. / 121 Landmark Drive / Greensboro, NC 27409 / 800-334-2004 / info@camco.net

70201 #619