CAMCO

2023

QUALITY PARTS
for RV Manufacturing

OEM PRODUCTS

Camco Manufacturing, LLC
121 Landmark Drive / Greensboro, NC / 27409
800-334-2004 / www.camco.net

RV FOLD-AWAY GRAB HANDLE

Standard or short handle in black

A simple, efficient way to make entering and exiting your RV safer. After the one-time, easy installation, the Grab Handle provides a secure hand-hold on the left or right side of your RV door. When not in use, the Grab Handle easily lifts and rotates to lay flat against the side of the RV. The durable aluminum construction with UV resistant plastic brackets is built to last. All installation hardware is included.

Replacement hardware kit available, part number 42195

Replacement bracket covers available, part number 42199

PART #	DESCRIPTION	QTY
Standard Handle		
42174	black	10

PART #	DESCRIPTION	QTY
Short Handle		
42196	black	10

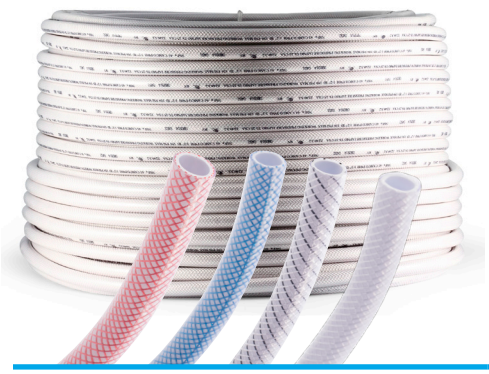

1/2" High Pressure Hose for Hot & Cold Water

PART #	THREAD COLOR	LENGTH	PSI	QTY
22692	white	500'	150 psi	1
22696	black	500'	150 psi	1
22698	blue	500'	150 psi	1
22699	red	500'	150 psi	1

CSA Certified: *Listed to NSF372/CSA Z240.3.2*
NSF Certified: *Listed to NSF61-4*
TEI Certified: *IAPMO TS-25-2019*

180° Bend Support for High Pressure Hose

PART #	DIMENSIONS	QTY
22689	5.2" x .86" x 4"	110

Corrugated Gravity Fill Hose, 1-1/4" diameter, 50 ft roll

PART #	LENGTH	QTY
37079	50'	1

Corrugated Gravity Fill Hose, 1-3/8" diameter, 50 ft roll

PART #	LENGTH	QTY
37080	50'	1

QAI Certified: *Listed to IAPMO TS-19*

3/4" Flex Hose

PART #	COLOR	LENGTH	QTY
37425	black	50'	10

QAI Certified: *Listed to NSF24*

Camper Drain Trap

PART #	COLOR	MATERIAL	SIZE	QTY
37262	black	polypropylene	.75" barb	50

QAI Certified: *Listed to NSF24*

Evacuation Flange with Cap

PART #	COLOR	OUTSIDE DIMENSION	CUTOUT DIMENSION	QTY
37281	black	2.5"	.95"	100

QAI Certified: *Listed to NSF24*

90° Hose Elbow, Brass

PART #	DESCRIPTION	QTY
22502	Garden Hose Threads	25

CSA Certified: *Listed to NSF372*

Consolidated Water Hook Up

PART #	COLOR	SPRAYER TYPE	QTY
37067	black	Glue-In Sprayer	1
37068	black	Welded Sprayer	1

QAI Certified:
City Water Fill listed to CSA Z240.3.2/IAPMO TS-8/NSF 372
Tank Flush kit listed to IAPMO TS-27
Vacuum Breaker listed to ANSI/ASSE 1001/IAPMO TS-8

City Water Fill, Flush Mount, Plastic BFP

PART #	COLOR	OUTSIDE DIMENSION	CUTOUT DIMENSION	QTY
37052	white	3"	1.75"	50
37055	black	3"	1.75"	50

QAI Certified: *Listed to CSA Z240.3.2/IAPMO TS-8/NSF 372*

Gravity Water Fill, Recessed

PART #	COLOR	OUTSIDE DIMENSION	CUTOUT DIMENSION	QTY
37012	white	4.5"	3.38"	50
37015	black	4.5"	3.38"	50

QAI Certified: *Listed to CSA Z240.3.2/NSF 372*

Water Fill, Gravity & City, Plastic BFP

PART #	COLOR	OUTSIDE DIMENSION	CUTOUT DIMENSION	QTY
37065	black	7.5" x 5.25"	5.75" x 3.44"	50

QAI Certified: *Listed to CSA Z240.3.2/IAPMO TS-8/NSF 372*

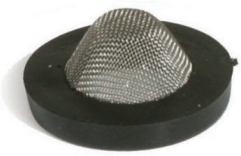

Washer for City Water Fills

PART #	DESCRIPTION	QTY
820877	Washer to Fit All City Water Fills	50

Water Pressure Regulator

PART #	DESCRIPTION	QTY
40052	Water Pressure Regulator	50

CSA Certified: *Listed to NSF372*

Water Inlet for Tank Sprayer

PART #	DESCRIPTION	QTY
40378	Water Inlet for Tank Sprayer Black, OEM	50

6 Gallon Water Heater

PART #	DESCRIPTION	QTY
11816	6 Gal WH, 120V Front Heat Exch,Fr/Back Mount, UL, (OEM)	1

SANITATION

Tank Flush Kit w/Glue-in Rinser

PART #	INLET COLOR	OUTSIDE DIMENSION	CUTOUT DIMENSION	QTY
40365	black	3"	1.75"	50

Vacuum Breaker *- QAI Certified: ANSI/ASSE 1001/IAPMO TS-8*
Tank Flush Kit *- QAI Certified: IAPMO TS--27*

Tank Flush Kit w/Spin Weld Rinser

PART #	INLET COLOR	OUTSIDE DIMENSION	CUTOUT DIMENSION	QTY
40375	black	3"	1.75"	50
40376	orange	3"	1.75"	50

Vacuum Breaker *- QAI Certified: ANSI/ASSE 1001/IAPMO TS-8*
Tank Flush Kit *- QAI Certified: IAPMO TS--27*

Straight Sewer Hose Adapter

PART #	COLOR	SIZE	QTY
39412	black	Fits standard 4-inch sewer hose	24

RhinoFLEX 15 ft Sewer Hose Kit w/4-in-1 Adapter

PART#	DESCRIPTION	QTY
39762	15' Hose Kit with elbow, fittings and caps	2

RhinoFLEX 45° Swivel Fitting, Clear

PART#	DESCRIPTION	QTY
39847	45° RhinoFLEX Fitting	4

10 ft Sewer Hose Kit

PART#	DESCRIPTION	QTY
39604	10' Sewer Hose Kit	15

VENTILATION

Attic Vent

PART #	COLOR	OUTSIDE DIMENSION	QTY
40402	white	5.25" x 1.25"	50
40405	black	5.25" x 1.25"	50

Range Hood Vent, Long Flange, 1.625" Deep

PART #	COLOR	OUTSIDE DIMENSION	CUTOUT DIMENSION	QTY
42484	black	5.75" x 12.88" x 3.63"	10.75" x 3.88"	30

Range Hood Vent, Medium Flange, 1" Deep

PART #	COLOR	OUTSIDE DIMENSION	CUTOUT DIMENSION	QTY
42483	black	5.75" x 12.88" x 3"	10.75" x 3.88"	30

Range Hood Vent, Short Flange, .625" Deep

PART #	COLOR	OUTSIDE DIMENSION	CUTOUT DIMENSION	QTY
42480	black	5.75" x 12.88" x 2.63"	10.75" x 3.88"	30

Range Hood Vent Scoops

PART #	COLOR	ITEM	SIZE	QTY
42488	black	Scoop	5.75" x 12.88" x 2"	25

Cyclone Plumbing Vent

PART #	COLOR	DESCRIPTION	QTY
40595	white	Cyclone Plumbing Vent	3
40597	black	Cyclone Plumbing Vent	3

Plumbing Vent

PART #	COLOR	SIZE	QTY
39092	black	Fits from a 1" up to a 2.375" pipe	72
40030	white	Fits from a 1" up to a 2.375" pipe	72

Refrigerator Vent Cover and Base

PART #	COLOR	ITEM	BASE OPENING SIZE	QTY
42163	Black	Cover	5.25” x 24”	6
42164	Black	Base	5.25” x 24”	6

Get high-flow fresh air ventilation and light into your RV, rain or shine. Streamlined cover has 30% more open vent area than other brands. Swing-open design makes cleaning easy. Mounts to existing 14" x 14" roof vents. Made of rugged UV stabilized resin.

Aero Flo Roof Vent Cover

PART #	COLOR	INSTALLED SIZE	FITS ROOF VENT:	QTY
40421	white	22.5" x 20" x 9"	14" x 14"	6

High-flow ventilation in an aerodynamic design. Removable louvers for easy cleaning. Mounts to existing 14" x 14" roof vents. Made of UV stabilized resin.

Camco Roof Vent Cover

PART #	COLOR	FITS ROOF VENT:	QTY
40431	white	14" x 14"	10
40443	black	14" x 14"	5
40453	smoke	14" x 14"	5

Mounts to existing 14" x 14" roof vents.

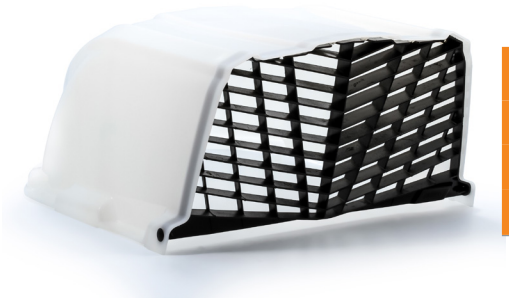

Camco Roof Vent Cover XLT

PART #	COLOR	FITS ROOF VENT:	QTY
40446	white	14" x 14"	5
40456	black	14" x 14"	5

RV Vent Insulation Pillow - Reflective

PART #	COLOR	SIZE	QTY
45192	white/silver	Fits 14" x 14" vent opening	12

With adjustable louvers and rotating face plate. Provides 11 sq. in. of free flow air space.

Ceiling Vent, Adjustable, Open/Close

PART #	COLOR	FLANGE	OUTSIDE DIMENSION	CUTOUT DIMENSION	QTY
40417	white	long	6.5" x 2.06"	4.7"	50
40430	white	short	6.5" x 2.06"	4.7"	50

With fixed louvers and rotating face plate. Provides 11.5 sq. in. of free flow air space.

Ceiling Vent, Adjustable, Rotating

PART #	COLOR	FLANGE	OUTSIDE DIMENSION	CUTOUT DIMENSION	QTY
40412	white	long	6.5" x 2.06"	4.7"	50
40420	white	short	6.5" x 2.06"	4.7"	50

Provides 2.5 sq. in. of free flow air space.

Cargo Vent

PART #	COLOR	STYLE	QTY
42290	black	Outer Cover (CV-01O-C)	50
42291	black	Inner Grate/Flange (CV-01I-C)	50
42292	white	Outer Cover (CV-01O-C)	50
42293	white	Inner Grate/Flange (CV-01I-C)	50
42296	gray	Outer Cover (CV-01O-C)	50
42297	gray	Inner Grate/Flange (CV-01I-C)	50

42490 provides 60 sq. in. of free flow air space.
42491 and 42492 provides 75 sq. in. of free flow air space.

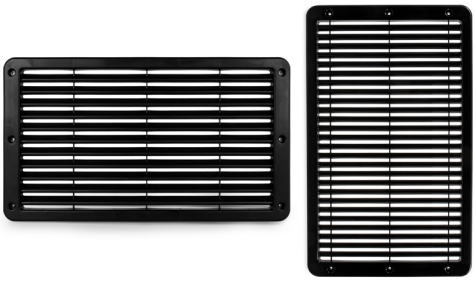

Furnace Return Air Vent

PART #	COLOR	SIZE	QTY
42490	black	23.5" x 13.38"	20
42491	black	23.5" x 12.5"	20
42492	black	14" x 23" x .66"	20

Two-Way Vent Trim Ring

PART #	COLOR	DEPTH	OUTSIDE DIMENSION	CUTOUT DIMENSION	QTY
42298	black	1.125"	13.789 X 8.321	11.5 X 5.78	102
42299	black	2.25"	13.789 X 8.321	11.5 X 5.78	90

BATTERY BOXES

Boxes meet USCG CFR 183.420 and ABYC E-010.7 specifications.

Battery Boxes

PART #	COLOR	GROUP SIZE	INSIDE DIMENSION	QTY
55369	black	24	11.33" x 7.84" x 9.9"	150
55380	black	27, 30, 31	13.87" x 7.87" x 10.9"	100

Strap with Buckle and Clasp

PART #	COLOR	QTY
55360	black	6
C830212	black	1

Boxes meet USCG CFR 183.420 and ABYC E-010.7 specifications

Double Battery Box

PART #	COLOR	GROUP SIZE	INSIDE DIMENSION	QTY
55368	black	24, GC2	21.56" x 7.44" x 11.25"	60

Strap with Buckle and Clasp

PART #	COLOR	QTY	
C830871	black	2	

12V Battery Box, Vented

PART #	COLOR	GROUP SIZE	INSIDE DIMENSION	QTY
55366	black	24	12.25" x 7" x 9.75"	90

12V Double Battery Box, Vented

PART #	COLOR	GROUP SIZE	INSIDE DIMENSION	QTY
55367	black	24	14" x 11.375" x 11"	60
55381	black	24	18.1" x 14.6" x 6.25"	150

12V Vent Grille for 12V Vented Battery Box

PART #	COLOR	QTY
55377	black	100

12V Hose Mount Plate for 12V Vented Battery Box

PART #	COLOR	QTY
55378	black	100

12V Hose, 1.75" ID, for 12V Vented Battery Box

PART #		QTY
55379	Hose for battery box; priced per foot	4

Battery Tray, Large

PART #		QTY
55404	Battery Tray, Large (Eng/Fr/Sp)	8

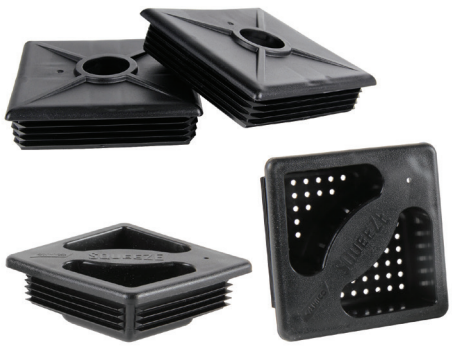

Standard or Insect-Screen style. Polyethylene

Bumper Caps

PART #	COLOR	DESCRIPTION	QTY
40301	black	standard	288
40321	black	with built-in insect screen	224

Coax Cable Plate with Cap, Dual

PART #	COLOR	OUTSIDE DIMENSION	CUTOUT DIMENSION	QTY
55045	black	2.69" x 4"	2X .63" (spaced 1.63" apart)	50

Coax Cable Plate with Cap, Single

PART #	COLOR	OUTSIDE DIMENSION	CUTOUT DIMENSION	QTY
55035	black	2.69"	.63"	50

Coax Cable Plate, Large Cap, Dual

PART #	COLOR	OUTSIDE DIMENSION	CUTOUT DIMENSION	QTY
55085	black	3.25" 5.25"	2X .63" (spaced 2" apart)	50

Coax Cable Plate, Large cap, Single

PART #	COLOR	OUTSIDE DIMENSION	CUTOUT DIMENSION	QTY
55075	black	3.25"	.63"	50

Door Bumpers

PART #	COLOR	LENGTH	QTY
42342	white	2.75"	100
42345	black	2.75"	100

Door Holder Kit, 3.5"

PART #	COLOR	LENGTH	QTY
42385	black	3.5"	100

Door Holder Kit, 6"

PART #	COLOR	LENGTH	QTY
42395	black	6"	100

Door Holder Kit, 90°

PART #	COLOR	LENGTH	QTY
42375	black	4"	100

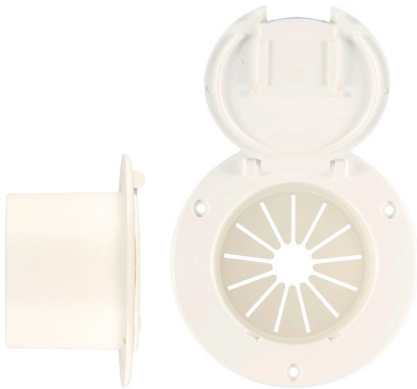

Electric Cable Hatch with Back

PART #	COLOR	OUTSIDE DIMENSION	CUTOUT DIMENSION	QTY
55052	white	5.13"	3.5"	50
55055	black	5.13"	3.5"	50

Electric Cable Hatch without Back

PART #	COLOR	OUTSIDE DIMENSION	CUTOUT DIMENSION	QTY
55062	white	5.13"	3.5"	50
55065	black	5.13"	3.5"	50

Grab Handle

PART #	COLOR	SIZE	QTY
42172	gray	9.75" x 1.25" x 3.25"	50
42178	black	9.75" x 1.25" x 3.25"	50
42180	white	9.75" x 1.25" x 3.25"	50

Long Gutter Spouts, Narrow Base

PART #	OUTSIDE BASE DIMENSION	INSIDE BASE DIMENSION	COLOR	SIDE	QTY
42410	1.18"	1.04"	black	right	250
42411	1.18"	1.04"	black	left	250
42420	1.18"	1.04"	white	right	250
42421	1.18"	1.04"	white	left	250

Long Gutter Spouts, Wide Base

PART #	OUTSIDE BASE DIMENSION	INSIDE BASE DIMENSION	COLOR	SIDE	QTY
42450	1.48"	1.34"	black	left	250
42451	1.48"	1.34"	black	right	250

Universal Baffle

PART #	COLOR	SIZE	QTY
42206	black	10" x 14"	30

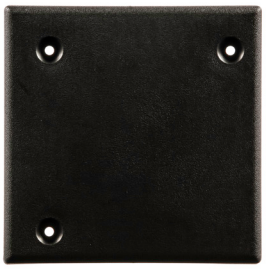

Slide-Out Corner Plates, Square

PART #	COLOR	SIZE	QTY
42212	white	5" x 5" (CP-01U-C)	280
42213	tan	5" x 5" (CP-01U-C)	280
42215	black	5" x 5" (CP-01U-C)	280

Slide-Out Corner Plates, Diamond

PART #	COLOR	SIZE	QTY
42220	black	7" x 7" (CP-03U-N)	150

Slide-Out Corner Plates, Arrow

PART #	COLOR	SIZE	QTY
42236	black	1.88" x 7.25" (CP-02U-C)	100

Corner Cap, 60°

PART #	COLOR	STYLE	QTY
42225	black	60° - Left (CC-01L-N)	500
42227	black	60° - Right (CC-01R-N)	500

Corner Cap, Curved, .8" Radius

PART #	STYLE	QTY
42237	Curved - .8" Radius (CC-06U-N)	150

Corner Cap, 90°, 2.5" Radius

PART #	COLOR	STYLE	QTY
42208	cream	90° - 2.5" Radius - Left (CC-02L-N)	100
42209	champagne	90° - 2.5" Radius - Left (CC-02L-N)	100
42210	cream	90° - 2.5" Radius - Right (CC-02R-N)	100
42211	champagne	90° - 2.5" Radius - Right (CC-02R-N)	100
42222	white	90° - 2.5" Radius - Left (CC-02L-N)	100
42224	white	90° - 2.5" Radius - Right (CC-02R-N)	100

5th Wheel Corner Cap, 90°

PART #	COLOR	STYLE	QTY
42228	black	90° - Left (CC-03L-N)	150
42229	black	90° - Right (CC-03R-N)	150
42246	white	90° Left (CC-03L-N)	150
42247	white	90° Right (CC-03R-N)	150

5th Wheel Corner Cap, Compound Angle

PART #	COLOR	STYLE	QTY
42238	black	Left Front (CC-05L-N)	300
42239	black	Right Front (CC-05R-N)	300

Corner Cap, 5th Wheel Front Wall

PART #	COLOR	STYLE	QTY
42442	black	Right (CP-08R-N)	100
42443	black	Left (CP-08L-N)	100

Baggage Door Catches

PART #	COLOR	QTY
44161	black	100

Buckle Assembly Straps

PART #	LENGTH	QTY
44230	80"	180
44231	106"	180
44232	7"	180
44233	132"	60

Strap with Zinc plated buckle

PART #	DESCRIPTION	QTY
879840	Strap with Zinc plated buckle, 1"x30"	600

Custom logo options available.

Spare Tire Cover

PART #	COLOR	WHEEL SIZE	MATERIAL	QTY
45457	black	14"	vinyl	25
45439	black	15"	vinyl	25
45453	black	16"	vinyl	25

Adjustable Drink Holders

PART #	COLOR	QTY
44044	black	12
44046	gray	24

Receiver Hitch, Bumper Mount

PART #	DESCRIPTION	QTY
48491	Receiver Hitch, Bumper Mount	4

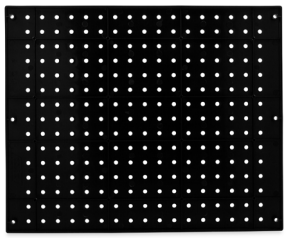

Peg Board

PART #	DIMENSION	QTY
42294	19" X 15.5" X .44"	36

Awning Spacer

PART #	DIMENSION	QTY
42100	2" x 1.38" x .5"	400

Carpet Support

PART #	DIMENSIONS	QTY
42242	5.38" X 5.38"	200

Recessed Motorcycle Wheel Chock

PART #	DIMENSIONS	QTY
66101	16" x 9.8" x 2"	1

Gen-turi Exhaust System

PART #	DESCRIPTION	QTY
44461	Complete Gen-turi System	1
830202	Additional Middle Tube for Gen-turi	1

Bunk/Dinette Support

PART #	COLOR	DIMENSIONS	QTY
42249	black	1.43" X 3.94" X 1.48"	320

Tape- PE Foam, Roll, 1mm Thick, 20mm Wide

PART #	COLOR	LENGTH	THICKNESS	WIDTH	QTY
25406	green	10 m	1 mm	20 mm	180

Switch House Trim

PART #	COLOR	DIMENSIONS	QTY
37090	black	3.2" Width	160

3/4" Quick Connect Scissor Jack Socket

PART #	DESCRIPTION	QTY
57368	¾ Hex Socket x ¼-inch hex quick connect shank	50

Level - Standard Bubble

PART #	DESCRIPTION	QTY
25523	Level - Standard Bubble, 2 pack (E/F)	6

20# LP Cover, Double Tank

PART #	COLOR	OUTSIDE DIMENSION	QTY
50500	black	14.2" x 12.5" x 20"	48
50501	white	14.2" x 12.5" x 20"	48

20# LP Cover, Single Tank

PART #	COLOR	OUTSIDE DIMENSION	QTY
40563	black	18.75" x 13.25" x 19.5"	15
40567	black	Replacement Lid for 40563 20# Cover	12

30# LP Cover, Double Tank

PART #	COLOR	OUTSIDE DIMENSION	QTY
50511	white	14.7" x 12.7" x 25.9"	48
50510	black	14.7" x 12.7" x 25.9"	48

Lid for LP Cover

PART #	COLOR	OUTSIDE DIMENSION	REPLACEMENT LID	QTY
50520	black	20" x 8.6" x 1.6"	for 50500 & 50510	12

Replacement Hardware for LP Covers

PART #	ITEM	COLOR	QTY
40520	Bungee Cord for LP Lid - 9"	black	50
40589	Nut only for LP Lid - 2/pack	black	25
40588	Thumbscrew only for LP lid - 2/pack	black	25

HYDRO LIFE WATER FILTERS

52148

HL 200 45 Filter Kit Including C 2471 Cartridge for whole-unit filtration

Includes Blue Canister, , bracket, wrench and Carbon Block cartridge (perfect for cyst reduction)

PART #	DESCRIPTION	QTY
52148	HL 200 45 Filter Kit	8
52418	Replacement Cartridge	12

Quick connect fittings allows easy replacement of the cartridge without tools.

Filter with 1/2" male threaded ends allows easy replacement of the cartridge with just a wrench.

The Hydro Life HL-170 filter for under-counter filtration

The Hydro Life HL-170 filter can be installed under any kitchen or bathroom counter in an RV. The Filters hook into the cold water line, stays completely hidden and occupies minimal space.

PART #	DESCRIPTION	QTY
52101	HL 170 with quick-connect fittings	12
52117	HL 170 with 1/2" male threaded ends	12

HYDRO LIFE™
WATER FILTRATION SYSTEMS

CAMCO

LIFE IS BETTER AT THE CAMPSITE
PAINTED TUMBLERS

The Life is Better at the Campsite Painted Tumblers offer superior heat and ice retention. They are constructed of durable, kitchen-grade 18/8 stainless steel and come with a BPA free lid. The double wall vacuum insulation and built-in gasket help prevent heat transfer, meaning your ice stays solid longer and your cup won't sweat. Fits in most cup holders.

PART#	STYLE / SIZE	QTY
53057	LIBATC Painted Tumbler - Cool Blue - 20 oz	4
53058	LIBATC Painted Tumbler - Cool Blue - 30 oz	4
53061	LIBATC Painted Tumbler - Coral Pink - 20 oz	4
53062	LIBATC Painted Tumbler - Coral Pink - 30 oz	4

Kitchen-Grade Stainless Steel

Helps Prevents Spills

BPA-free lid attachment secures into place for a longer period of heat retention and a no-spill experience

LIFE is BETTER at the CAMPSITE™

GREAT ADDITION TO ANY CAMPSITE OR TAILGATE

SUPERIOR HEAT & ICE RETENTION

VACUUM-INSULATED

DURABLE STAINLESS STEEL

Olympian RV Grill & Accessories

PART#	DESCRIPTION	QTY
57268	RV Mounting Rail for Grill	6
57305	Olympian 5500 SS RV Grill	1
57632	Olympian Grill Storage Bag	6

The Camco Olympian 5500 Premium Stainless-Steel Portable RV Gas Grill is designed for RV and outdoor use and is easy to transport. This high quality lightweight 304 stainless-steel barbecue has a large cooking area of 180 square inches. Its cast iron smoker plate is designed to offer the fullest flavor while minimizing grease fires. The stainless-steel burner heats up faster, is easier to clean, and resists rust. The grill is ready to use straight from the box, only assembly required is the mount to hang the grill on the RV mounting rail. It includes a quick-connect hose and valve to use the low-pressure propane supply on an RV or trailer that has a built-in low pressure quick-connect propane connection.

PORTABLE REFRIGERATORS

LCD control panel

Smartphone compatible

Home & auto

R134a Refrigerant

Temperature range: 68°F to -4°F (20°C to -20°C)

Voltage DC 12/24V, AC 110-240V 45 WATTS

3 YEAR MANUFACTURER'S WARRANTY

Full temperature control from your smartphone.

Download the free app today!

PART#	SIZE	QTY
51514	35 LTR	1
51516	45 LTR	1
51518	55 LTR	1
51520	75 LTR	1

CAM-450

51516

45L

CAM-750

51520

75L

CAMCO OUTDOORS

CURRITUCK COOLERS

Thick, seamless walls mean more insulation and longer ice retention. Sealing gasket keeps the cool air in and the hot air out, so your ice lasts longer. The hinge is built into the lid to prevent damage. With extreme durability and superior ice retention, these coolers are perfect for all your outdoor activities. Bring one hunting, fishing or camping and help keep your food fresher longer.

50 Quart Coolers

PART#	SIZE / COLOR	QTY
51706	50 QT, Snowscape (White/White)	1
51707	50 QT, Desert Oasis (Tan/White)	1
51708	50 QT, Permafrost (Light Blue/White)	1
51709	50 QT, Gator Bone (Green/White)	1

30 Quart Coolers

PART#	STYLE / SIZE	QTY
51716	30 QT, Snowscape (White/White)	1
51717	30 QT, Desert Oasis (Tan/White)	1
51718	30 QT, Permafrost (Light Blue/White)	1
51719	30 QT, Gator Bone (Green/White)	1

CURRITUCK COOLER ACCESSORIES

51796, 51797

51791

51792, 51793

51978, 51979, 51980

51798

51790

51794, 51795

51848, 51849

51846

PART#	SIZE / COLOR	QTY
51796	30 QT - Cooler Dry Basket	4
51797	50 QT - Cooler Dry Basket	4
51791	Cup Holder	4
51792	30 QT - Cooler Divider	4
51793	50 QT - Cooler Divider	4
51978	Cold Pack - Small (6 1/4" x 5 3/4")	4
51979	Cold Pack - Medium (8" x 5 3/4")	4
51980	Cold Pack - Large (8" x 11 1/2")	4
51798	Cooler Cart Kit	1
51790	Fishing Rod Holder	4
51794	30 QT - Cooler Cutting Board	4
51795	50 QT - Cooler Cutting Board	4
51848	Replacement Slider Lid - 12 & 20 oz	6
51849	Replacement Slider Lid - 30 oz	6
51846	Replacement Slider Lid Seal - 12 & 20 oz	1

CURRITUCK™

CAMCO

Nickolis Coleman

OEM National Sales Manager

121 Landmark Drive Greensboro, NC 27409
cell: (574) 807-1106
nickc@camco.net

www.camco.net

CAMCO

Jessica Hughes

OEM Sales Representative

121 Landmark Drive Greensboro, NC 27409
cell: (336) 430-9814
jessicah@camco.net

www.camco.net

CAMCO

Nicole Dassow

OEM Account Manager

121 Landmark Drive Greensboro, NC 27409
cell: (574) 849-6322
nicoled@camco.net

www.camco.net

QUALITY PARTS for RV Manufacturing

Camco Manufacturing, LLC / 121 Landmark Drive / Greensboro, NC / 27409
800-334-2004 / www.camco.net

70284 #523